

3N - FLASH SALES PORT KLANG CRUISES



SuperStar Libra (Ex-Penang & Port Klang) – Promotion 1

Fare are per person, cruise-only, based on double occupancy quoted in Malaysia Ringgit		3 – Night SAT/SUN Cruise PEN – Port Klang –Phuket – PEN or PKL – Phuket – Penang - PKL
Stateroom Descriptions		FLASH SALES + Port Charge + **Free Phuket Tour**
AA - AB	Executive Suite (Deck 6 & 7)	2,099
AC – AD	Junior Suite (Deck 8)	1,899
ADB	Obstructed Junior Suite (Deck 8)	1,699
BA	Deluxe Oceanview Stateroom (Deck 7 & 8)	1,499
BB	Deluxe Oceanview Stateroom Facing Jogging Track (Deck 6)	1,299
CA-CD	Oceanview Stateroom with Window/Porthole (Deck 2, 3, 4 & 6)	1,199
BAB-CAB	Obstructed Oceanview Stateroom (Deck 7 & 8)	1,099
DA-DC	Inside Stateroom (Deck 2, 3,4 & 6)	999
3rd or 4th per person each (AA-DC cabin, except AC/BB/BAB cabin)		100% promotional twin share
Port charge (Subject to change)		155 (INCLUSIVE)
Gratuity Fee (Subject to change and collect onboard)		AA-ADB cabin : RM180 per pax/ BA-DC cabin : RM 150 per pax

3 Night (SAT) PEN-PORT KLANG-PHUKET-PEN				Sailing Dates
DAY	PORT	ARRIVAL	DEPARTURE	
Sat	Penang	-	1700/*2100	LOW SEASON Jan 20,2018
Sun	Port Klang	0700/*1100	1600	Feb 24*2018
Mon	Phuket	1430(1330)/*1500(1400)	2230 (2130) / *0100 (0001)	Mar 3,10 & 24*2018
Tue	Penang	1200/*1500	-	

3 Night (SUN) PKL-PHUKET-PENANG-PKL				Sailing Dates
DAY	PORT	ARRIVAL	DEPARTURE	
Sun	Port Klang	-	1600	LOW SEASON Jan 21*, 2018
Mon	Phuket	1500 (1400) / *1430 (1330)	0100 (0001) / *2230 (2130)	Feb 25, 2018
Tue	Penang	1500/*1200	2300/*1900	Mar 4*, 11 & 25, 2018
Wed	Port Klang	1300/*0900	-	

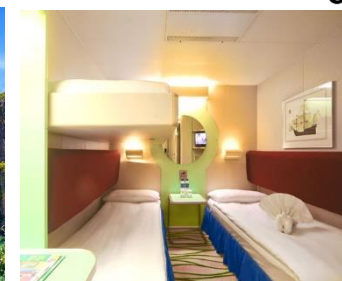

REMARKS:

- All above promotion fare applicable to Malaysian citizen and foreigners holding work permit or PR status in Malaysia only.
- FREE Phuket Tour (no meal): Promthep Cape, Chalong Temple, Cashew Nut Factory, Honey Bee Shop & Jungceylon Shopping Mall.**
- Single occupancy is applicable with 200% of Promotional Twin Share Fare.
- Cancellations and amendments are NOT Allowed.**
- Star Cruises reserve the right to cancel or substitute any schedule itinerary at any time without prior notice.
- Above promotion valid for booking from 12 JAN – 16 JAN 2018** and subject to cabin availability

****Note: Gate closed one and half hours before departure.**

TERMS & CONDITIONS:

MODE OF PAYMENT:

- Booking fee 50% from total fare.
- Balance payment must be settled 45 days before departure.

ACCOUNT DETAILS:

- Account Name: KPH Travel Sdn Bhd
- Bank Name : Maybank
- Account No. : 5628 3461 1668

CANCELLATION POLICY

- | | |
|-----------------------------------|--|
| • 14 – 45 day before departure | 25% of Cruise Full fare + Doc. Fee RM100/pax |
| • 8 – 13 days before departure | 50% Cruise Full fare + Doc. Fee of RM100/pax |
| • 7 days or less before departure | 100% of Cruise Full fare |
| • No Show / No Written notice | 100% of Cruise Full fare |



03 89280457 **012-6509783**

travel@kliacs.com.my **f** Klia Travel- kliatravel.com

D-3A-1, Bangi Gateway Shopping Complex, Persiaran Pekeliling, Seksyen 15, 43650, Bandar Baru Bangi, Selangor. (KPL No. 6415)